

A group of five people, three men and two women, are smiling and laughing. The image is overlaid with a solid red color. The text "FRIENDS AND FAMILY" is written in large, white, bold, sans-serif capital letters across the center of the image.

FRIENDS AND FAMILY

**“LOVE YOUR NEIGHBOR AS YOURSELF”
IN THE NEW TESTAMENT:**

- Matthew 19:19
- Matthew 22:39
- Mark 12:31,33
- Luke 10:27
- Romans 13:9
- Galatians 5:14
- James 2:8

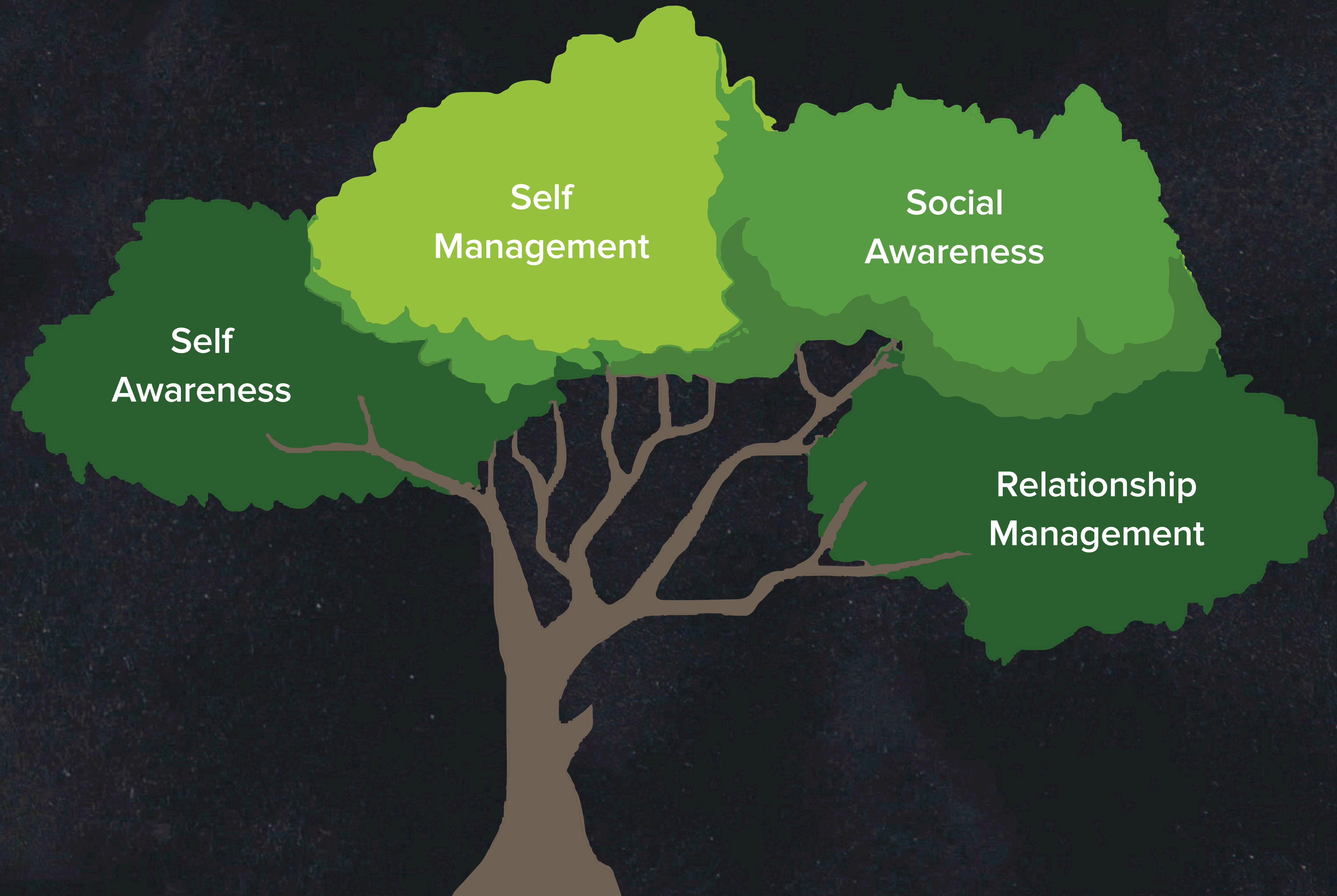

PROVERBS 19:8

Whoever gets sense loves his own soul; he
who keeps understanding will discover good.

PSALM 139:23

Search me, O God, and know my heart!

Try me and know my thoughts!

2 CORINTHIANS 13:5

Examine yourselves, to see whether you are in the faith. Test yourselves. Or do you not realize this about yourselves, that Jesus Christ is in you?—unless indeed you fail to meet the test!

A thin, vertical pink line is positioned on the left side of the image, extending from the top to the bottom.

**GROW IN SELF
AND HOLY SPIRIT
AWARENESS**

- **AWARENESS OF KINGDOM IDENTITY,
MISSION, AND PURPOSE**

- **AWARENESS OF KINGDOM IDENTITY, MISSION, AND PURPOSE**
- **AWARENESS OF EMOTIONS**

- **AWARENESS OF KINGDOM IDENTITY, MISSION, AND PURPOSE**
- **AWARENESS OF EMOTIONS**
- **AWARENESS OF SPIRITUAL GIFTS**

AWARENESS OF KINGDOM IDENTITY

LUKE 2:49

And he said to them, “Why were you looking for me? Did you not know that I must be in my Father's house?”

AWARENESS OF KINGDOM IDENTITY

PSALM 139:13

For you formed my inward parts; you knitted me together in my mother's womb.

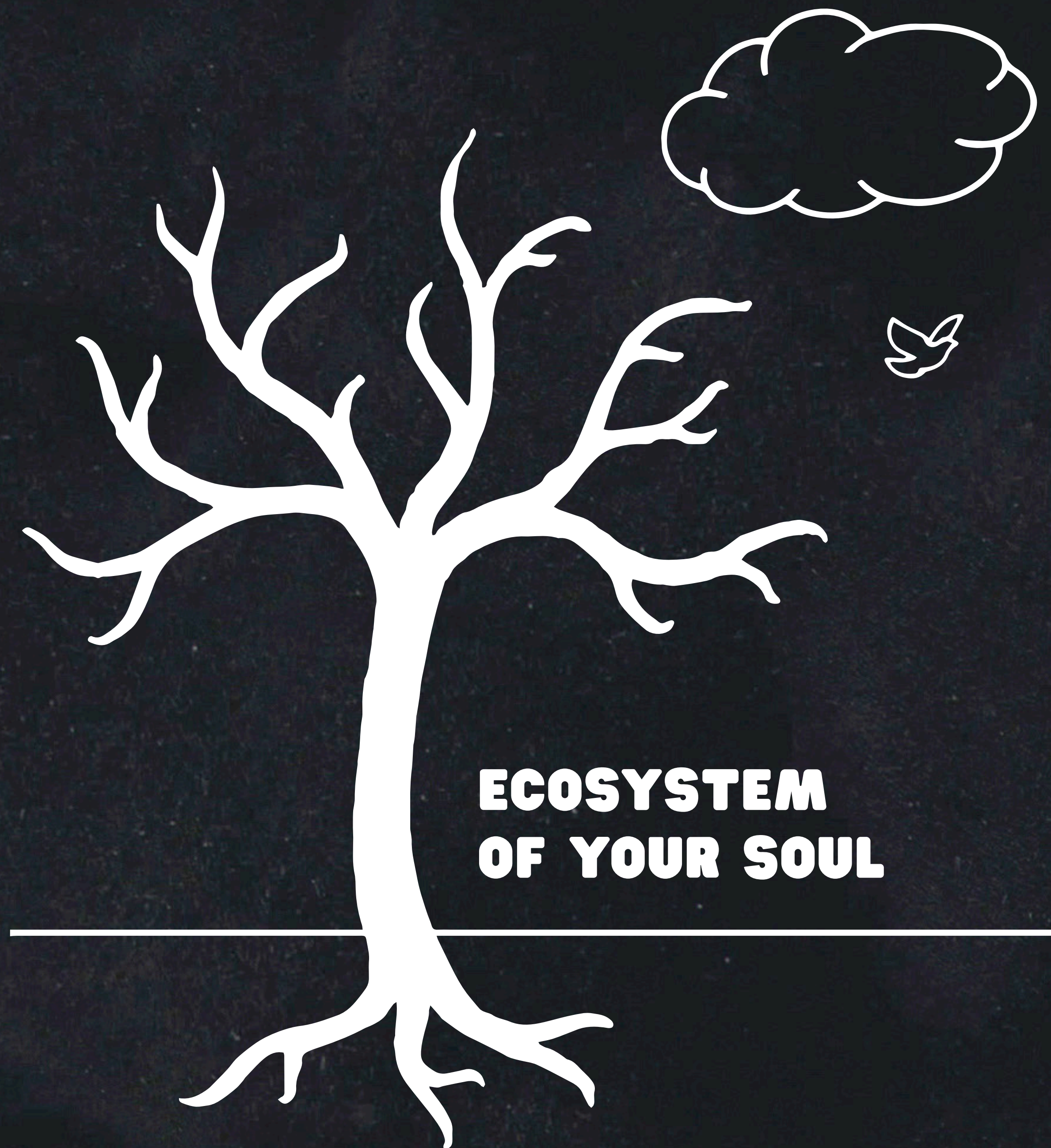

CLOUDS OF
CIRCUMSTANCE
OR SPIRITUAL
WARFARE

Overwhelmed,
anxious, fatigued, ill,
angry, self-conscious,
etc.

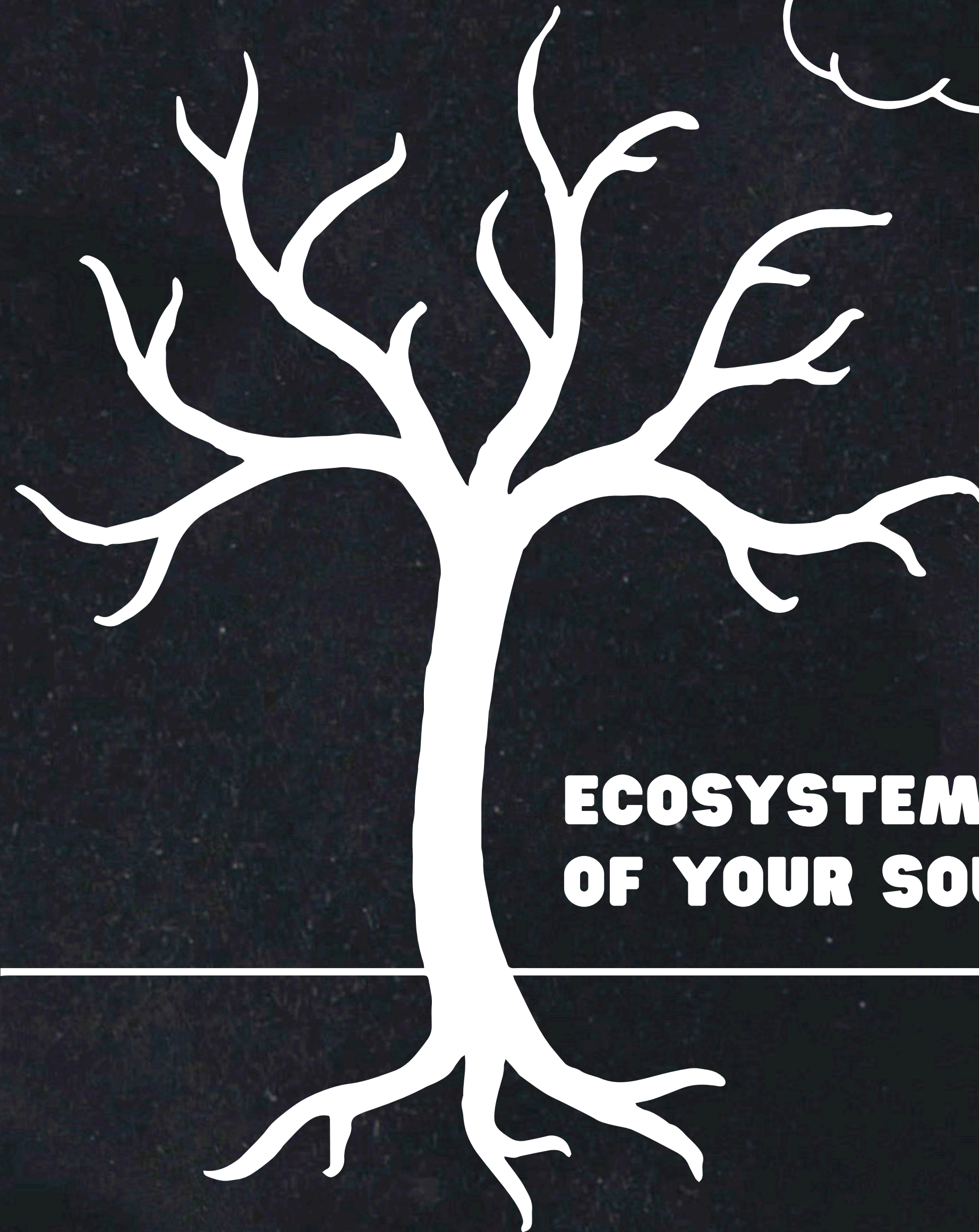

**ECOSYSTEM
OF YOUR SOUL**

FRUITS OF THE SPIRIT GALATIANS 5:22-23

Love, joy, peace
patience, kindness,
goodness, faithfulness,
gentleness,
self-control

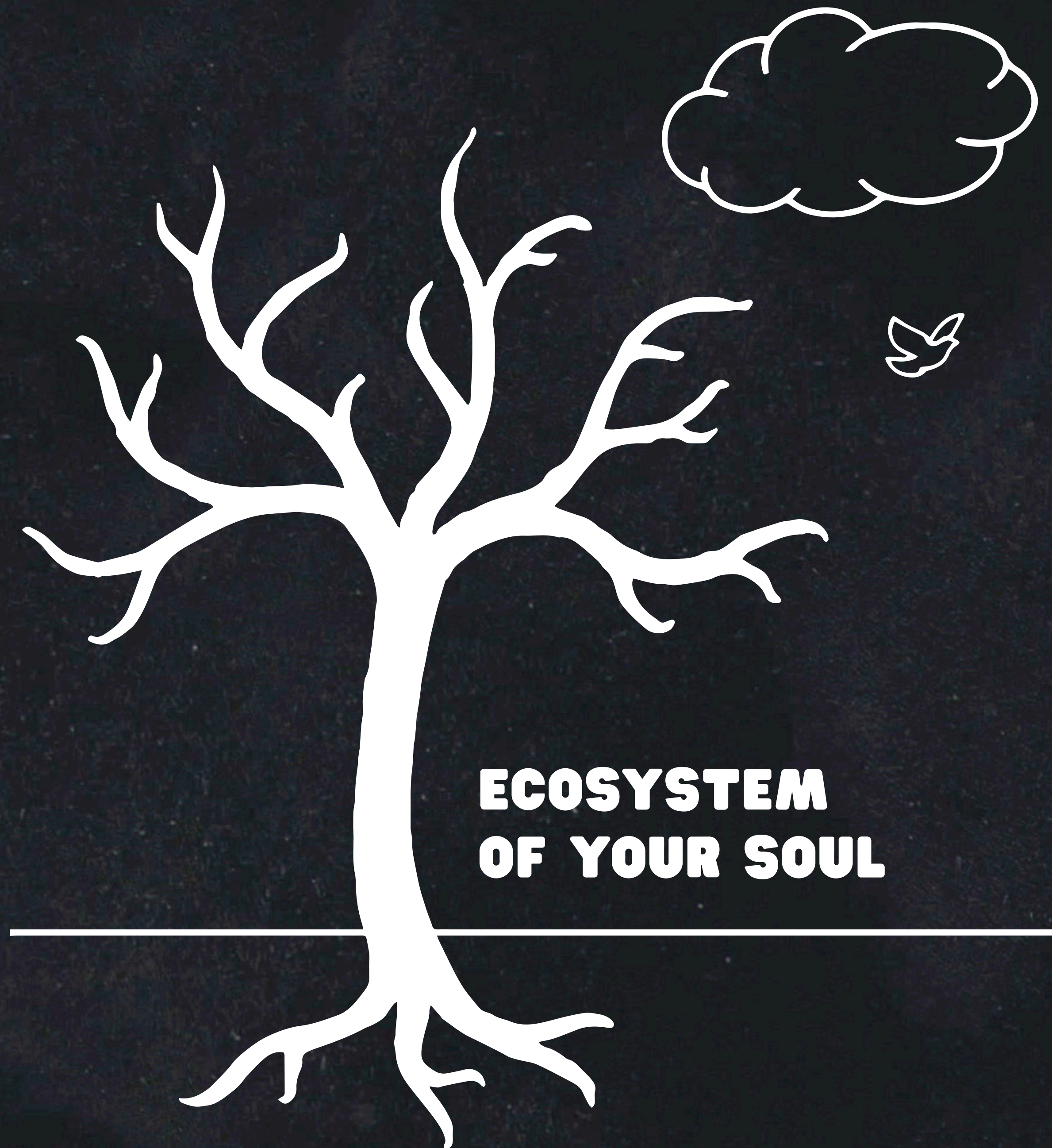

SPIRITUAL GIFTS 1 CORINTHIANS 12:8-10

Wisdom, knowledge,
faith, healing,
miracles, prophecy,
distinguishing between
spirits, tongues,
interpretation of
tongues

